

Department of Engineering  
Tim Bryan, P.E., PTOE, County Engineer

3137 South Liberty Street, Canton, MS 39046  
Office (601) 855-5582 FAX (601) 859-5857

**MEMORANDUM**

June 18, 2024

To: Casey Brannon, Supervisor, District I  
Trey Baxter, Supervisor, District II  
Gerald Steen, Supervisor, District III  
Karl Banks, Supervisor, District IV  
Paul Griffin, Supervisor, District V

From: Tim Bryan, P.E., PTOE  
County Engineer

Re: Uniti Fiber  
County Road Name, Madison County Parkway

The Engineering Department recommends approval for Uniti Fiber to begin directional bore at existing HH (32.598924/-90.100673), cross to the East side of Nissan Parkway to a proposed HH. Continue south along Nissan Parkway to a proposed bore pit and then off Nissan Parkway right of way to a proposed HH at 32.596622/-90.100041.

Revised: 2/14/2019



## PERMIT APPLICATION FOR THE CONSTRUCTION OR ADJUSTMENT OF A UTILITY WITHIN COUNTY ROAD RIGHT-OF-WAY

Utility Information: Utility Name: Uniti Fiber

Address: 781 Gulf Line Rd City/State/Zip: Pearl, MS, 39208

Contact Person: Amber O'Keefe - Permitting Specialist Contact's Phone: 318-557-1684

Project Information: County Road Name: Madison Co Pkwy

(If located within more than one road right-of-way, use Appendix 1 for additional descriptions)

Beginning Location: 32.598924 / -90.100673 Ending Location: 32.596622 / -90.100041

Length of Project: 1000' Section: 28 Township: 9 Range: 2

Description of Work: Begin directional bore at existing HH (32.598924/-90.100673), cross to the East side of Madison Co Pkwy to a proposed HH. Continue south Madison Co Pkwy to a proposed bore pit then off Madison Co Pkwy ROW to a proposed HH (32.596622/-90.100041).

Check Box if Appendix 1 is to be included as a part of this Application

Whereas the above stated Utility makes application to the **Madison County Board of Supervisors** for a Construction Permit. Attached hereto are drawings and plans for the construction of the above facilities located within Madison County owned public rights-of-way. Once stamped by the Madison County Engineering Department, these plans shall not be changed or altered without written approval of the County Engineer, or his representative. A copy of the approved permit and plans shall be on-site at all times during construction.

The Applicant Utility shall comply with all policies, procedures and construction practices as outlined in *A Policy for The Accommodation of Utility Facilities within the Right-of-Way of all Public County Roads* (hereinafter referred to as the "Policy"), as adopted on November 1, 2005, by the **Madison County Board of Supervisors**, and which is hereby made a part of this Application Agreement.

If facilities are to be located within the Rights-of-Way of the County-Federal or State Aid System, Applicant Utility also agrees to comply with applicable provisions of *S.O.P. No. SA II-2-8, Accommodation of Utilities on Rights-of-Way*, issued by the State Aid Engineer and dated July 1, 2005.

The Applicant Utility understands and agrees that, except as herein granted, no right, title, claim, or easement to said road right-of-way is granted by the issuance of this permit. If this Utility is listed in the general provisions of the Policy, it will be adjusted to comply with same without cost to the County, unless the variance from the Policy has been approved by the granting of the Permit pursuant to this Application.

The Applicant Utility further understands that the Utility's engineering, plant, or other personnel will be responsible for the staking and construction supervision of the work set out above and as shown on the attached plans. If work impacts traffic in any way, the appropriate traffic control shall be installed per the *Manual of Uniform Traffic Control Devices*, Latest Edition.

The Applicant Utility understands that the County Engineer, or his representative, may issue a Stop Work Order at any time if it is deemed that site conditions are not suitable for construction or if any of the requirements of this permit are not being met.

Many County Roads have variable Rights-of-Way and/or no Right-of-Way at all and are maintained under a Prescriptive Easement. It is the sole responsibility of the Applicant Utility to verify the existence and limits of public rights-of-way. If none exists, it is the

responsibility of the Applicant Utility to acquire an easement for their Facilities from the applicable property owner(s). Madison County in no way verifies the limits of Right-of-Way as shown on the permit application.

The Applicant Utility shall be responsible for all future maintenance and repair of the facilities installed under this permit. The Applicant Utility shall make future adjustments to, or relocate, the facilities located within road or highway right-of-way when required for road or highway widening or other road or highway construction at no cost to Madison County. The Applicant Utility shall relocate said utilities within sixty (60) days of notification by County by registered mail, return receipt requested, unless otherwise designated by the County Engineer. Further, any maintenance, repair, or construction shall be done in such a manner as to occasion no unreasonable interference with the normal flow and safety to traffic and at the expense of the utility company. When reasonable care has been taken to locate said utility facilities within the right-of-way, the Applicant Utility understands that any damages caused by routine maintenance and construction by County forces shall be borne by the Applicant Utility.

The Applicant Utility further agrees to indemnify and hold Madison County harmless for any and all claims, accidents, damages, liabilities and expenses occasioned wholly, or in part, by any act or omission of applicant, its agents or employees. In case County shall, without fault on its own part, be made a party to any litigation commenced by or against applicant, then applicant shall protect and hold County harmless, and shall pay all costs, expenses and reasonable attorney's fees incurred or paid by County in connection with said litigation.

All underground facilities shall be installed at a depth equal to or greater than 48" below the lowest adjacent grade.

All pipes carrying liquid shall be encased under County maintained roads.

WITNESS the signature of the Applicant this the 4th day of June, 2024.

By: Amber O'Keefe  
(Applicant Signature)

Title: Permitting Specialist

**Note:** Applicant must be an employee of the Utility named in this application. The Madison County Board of Supervisors will not recognize a Contractor, Subcontractor, Agent, or Consulting Engineer as the Applicant. Utility Company shall be fully responsible for all work performed under this application.

I, or my authorized representative, have reviewed this application and determined that the drawing, sketches, and plans submitted by the Applicant meet the requirements of A Policy for The Accommodation of Utility Facilities within the Right-of-Way of all Public County Roads.

**APPROVED**  
By: **By timothy.bryan at 8:50 am, Jun 26, 2024**

Tim Bryan, P.E.  
County Engineer

AGREED TO AND APPROVED BY:

\_\_\_\_\_  
Madison County Board President

Date: \_\_\_\_\_

ENTERED INTO THE MINUTES OF THE BOARD OF SUPERVISORS OF MADISON COUNTY, MISSISSIPPI ON THIS

\_\_\_\_\_ DAY OF \_\_\_\_\_, 20\_\_\_\_\_.

**Appendix 1**

County Road Name: \_\_\_\_\_  
Beginning Location: \_\_\_\_\_ Ending Location: \_\_\_\_\_  
Length of Project: \_\_\_\_\_ Section: \_\_\_\_\_ Township: \_\_\_\_\_ Range: \_\_\_\_\_  
Description of Work: \_\_\_\_\_  
\_\_\_\_\_  
\_\_\_\_\_

County Road Name: \_\_\_\_\_  
Beginning Location: \_\_\_\_\_ Ending Location: \_\_\_\_\_  
Length of Project: \_\_\_\_\_ Section: \_\_\_\_\_ Township: \_\_\_\_\_ Range: \_\_\_\_\_  
Description of Work: \_\_\_\_\_  
\_\_\_\_\_  
\_\_\_\_\_

County Road Name: \_\_\_\_\_  
Beginning Location: \_\_\_\_\_ Ending Location: \_\_\_\_\_  
Length of Project: \_\_\_\_\_ Section: \_\_\_\_\_ Township: \_\_\_\_\_ Range: \_\_\_\_\_  
Description of Work: \_\_\_\_\_  
\_\_\_\_\_  
\_\_\_\_\_

County Road Name: \_\_\_\_\_  
Beginning Location: \_\_\_\_\_ Ending Location: \_\_\_\_\_  
Length of Project: \_\_\_\_\_ Section: \_\_\_\_\_ Township: \_\_\_\_\_ Range: \_\_\_\_\_  
Description of Work: \_\_\_\_\_  
\_\_\_\_\_  
\_\_\_\_\_

County Road Name: \_\_\_\_\_  
Beginning Location: \_\_\_\_\_ Ending Location: \_\_\_\_\_  
Length of Project: \_\_\_\_\_ Section: \_\_\_\_\_ Township: \_\_\_\_\_ Range: \_\_\_\_\_  
Description of Work: \_\_\_\_\_  
\_\_\_\_\_  
\_\_\_\_\_



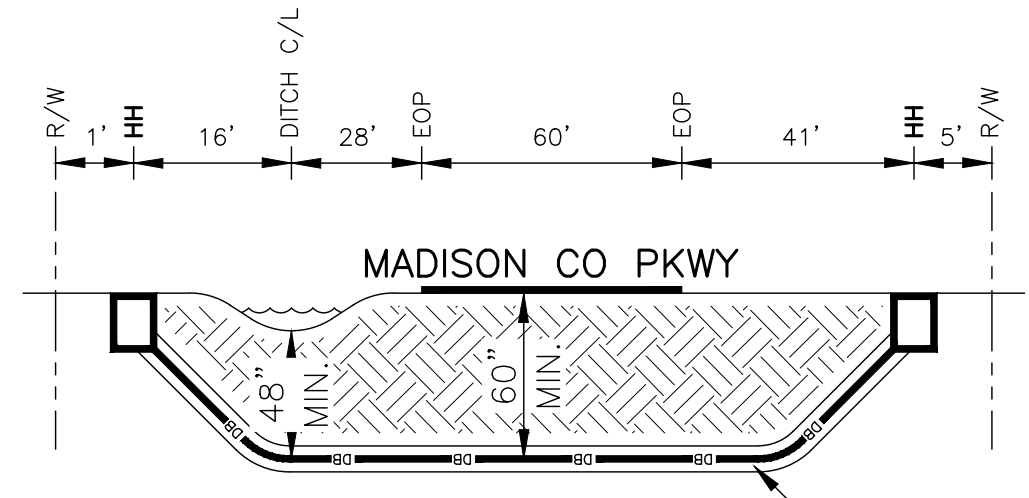
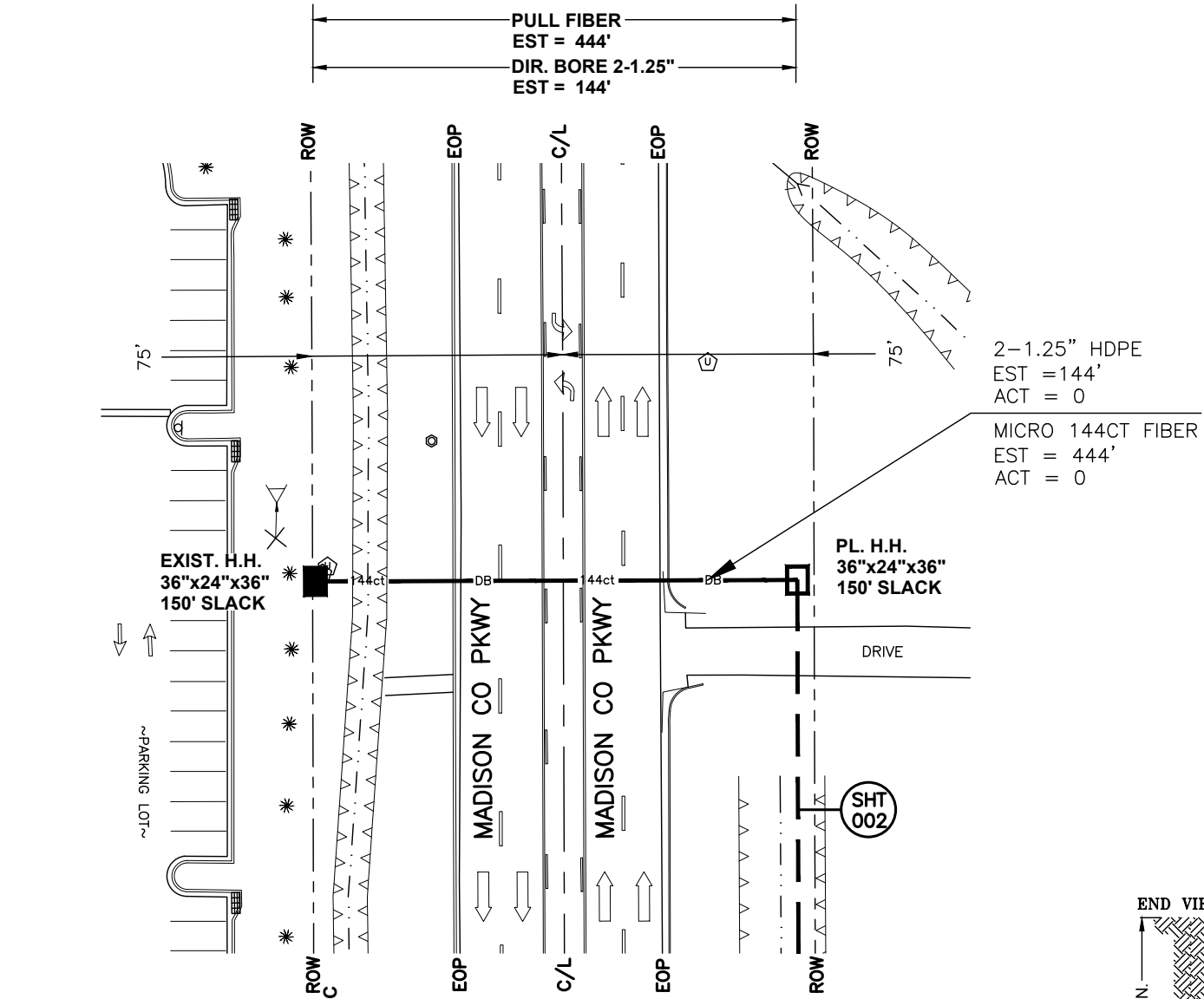

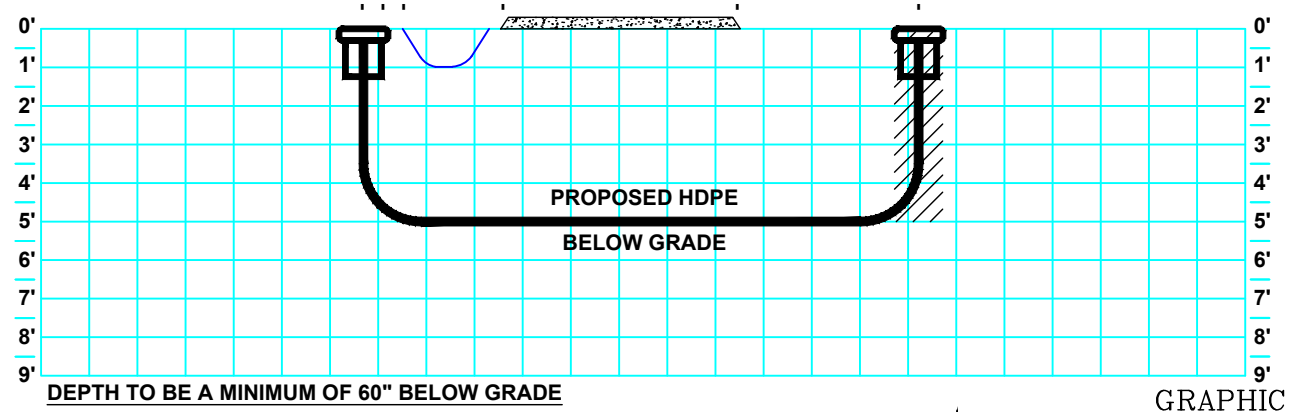
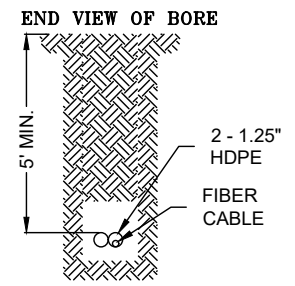

MADISON CO PKWY CROSSING  
 SCALE: NONE  
 FACING NORTH  
 INSTALL  
 (2) 1.25" HDPE E/W  
 (1) 144CT. FOC

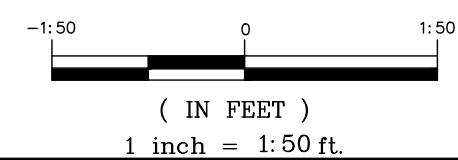

**UNDERGROUND**  
**ALL CONSTRUCTION IS PROPOSED**  
 UNITI FIBER WILL MAINTAIN 24" FROM EXISTING UTILITIES.  
 UNIT FIBER HAS LOCATED ALL EXISTING UTILITIES.  
 AN EXTENSIVE LOCATE WILL BE PERFORMED PRIOR TO CONSTRUCTION.



ALL UTILITY LOCATIONS SHOWN ARE APPROXIMATE. CONTRACTOR IS RESPONSIBLE FOR ALL LOCATING PRIOR TO ANY WORK PERFORMED. CONTACT Uniti Fiber: 251-654-7196		INFORMATION IN THIS DOCUMENT IS PROPRIETARY AND SHALL NOT BE USED, COPIED, REPRODUCED OR DISCLOSED IN WHOLE OR IN PART WITHOUT WRITTEN CONSENT OF Uniti Fiber		 107 St. Francis St. - Suite 1800 • Mobile, AL 36603 • www.unitifiber.com office: 251.662.1170 • fax: 251.662.1297		UNITI FIBER - AMAZON CAMPUS JAN 101-EAST MADISON CO PKWY CANTON, MS			
DATE:		REVISIONS:		SCALE:	1:50	PROJ. NO.:	XXX-XXX	DATE:	06-10-24
	N/A			INDEX REF.:	XXXXXXX-CV	ENG.:	N/A	DRAWN BY:	N/A
				VERSION:	N/A	SPLICE DWG.:	N/A	DWG. NO.:	001



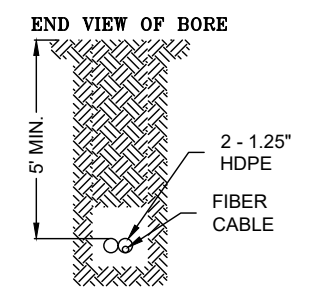
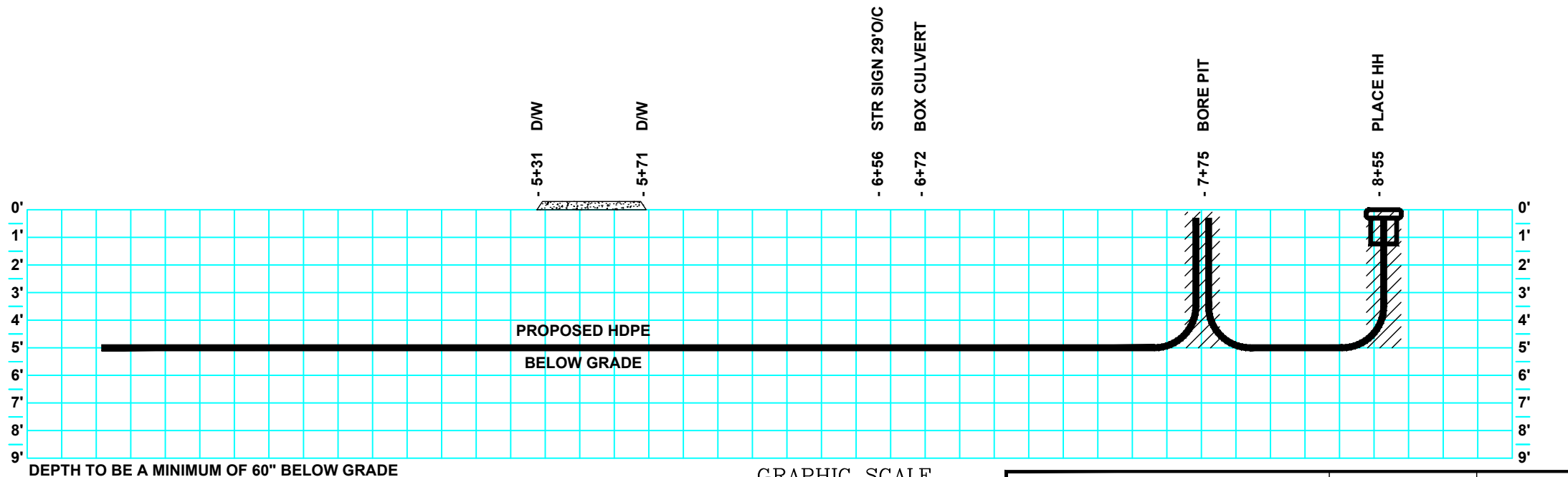
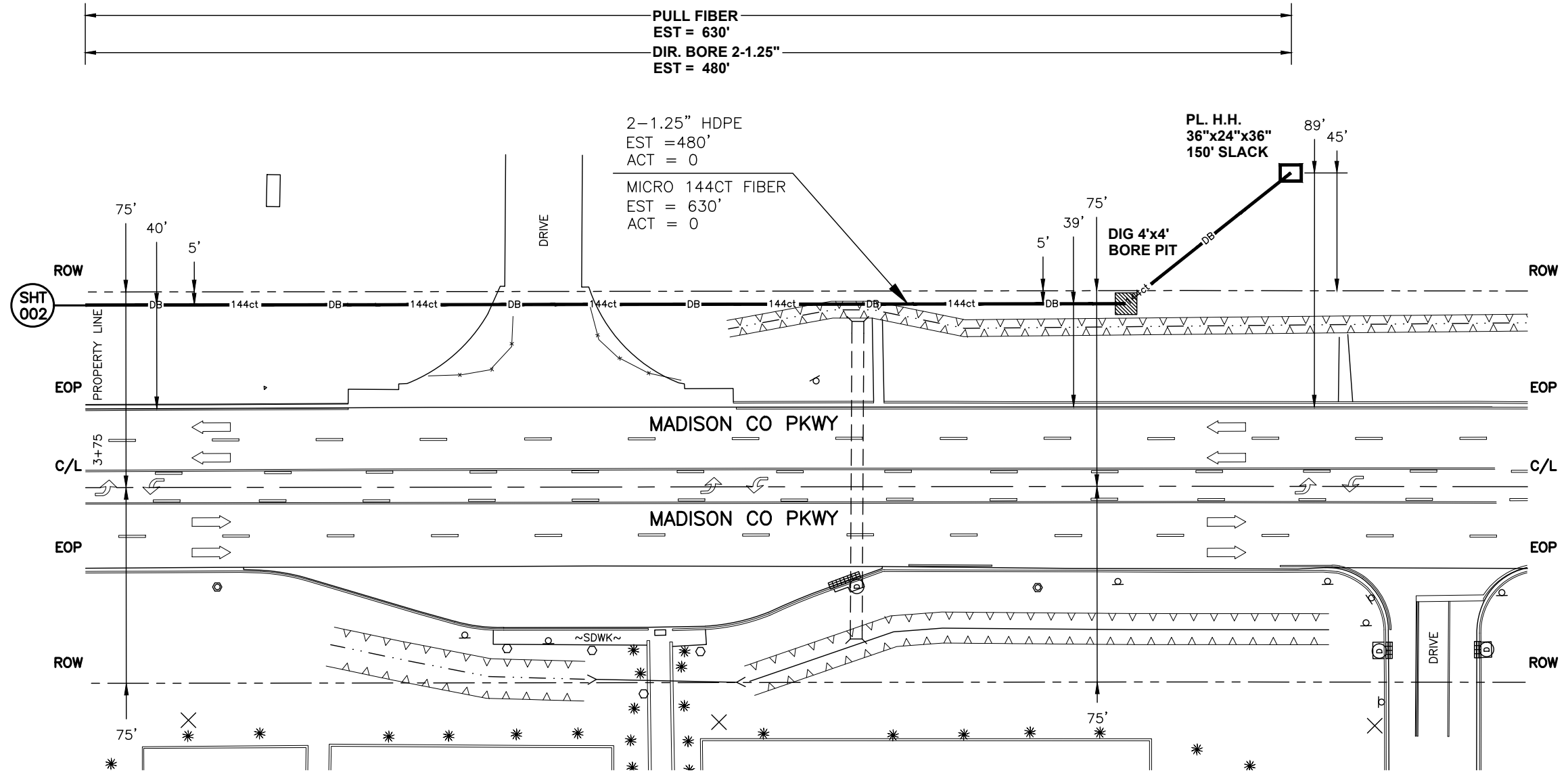

**UNDERGROUND**  
**ALL CONSTRUCTION IS PROPOSED**  
UNITI FIBER WILL MAINTAIN 24" FROM EXISTING UTILITIES.  
UNIT FIBER HAS LOCATED ALL EXISTING UTILITIES.  
AN EXTENSIVE LOCATE WILL BE PERFORMED PRIOR TO CONSTRUCTION.

ALL UTILITY LOCATIONS SHOWN ARE APPROXIMATE. CONTRACTOR IS RESPONSIBLE FOR ALL LOCATING PRIOR TO ANY WORK PERFORMED.		INFORMATION IN THIS DOCUMENT IS PROPRIETARY AND SHALL NOT BE USED, COPIED, REPRODUCED OR DISCLOSED IN WHOLE OR IN PART WITHOUT WRITTEN CONSENT OF Uniti Fiber		<p>107 St. Francis St. - Suite 1800 • Mobile, AL 36603 • www.unitifiber.com</p>	UNITI FIBER - AMAZON CAMPUS JAN 101-EAST MADISON CO PKWY CANTON, MS	
DATE:	N/A	REVISIONS:			SCALE: 1:50	PROJ. NO.: XXX-XXX
				INDEX REF: XXXXXX-CV	ENG: N/A	DRAWN BY: N/A
				VERSION: N/A	SPLICE DWG.: N/A	DWG. NO: 003